



**THE IPSWICH MEN'S SHED INC**

<b>Location:</b> 3A Mining Street Bundamba Q 4304 Phone The Shed 07 3436 5857	<b>Postal Address:</b> 3A Mining Street Bundamba Q4304 <a href="mailto:ipswichmensshed@hotmail.com">ipswichmensshed@hotmail.com</a> <u>web</u> : <a href="http://ipswichmensshed.org.au">ipswichmensshed.org.au</a>
---	---

***"SHOULDER TO SHOULDER"***

<b>President:</b>	Terry Carter
<b>Vice-President:</b>	Roger Overell
<b>Junior Vice President:</b>	Rob Crepin
<b>Secretary:</b>	Brian Parker
<b>Treasurer:</b>	Bill Fisher
<b>Registrar:</b>	TBA
<b>BBQ:</b>	Tom Parker
<b>Committee:</b>	John Humphreys; David Winnington; Ian Ross. Brian Oberholster; Anjan Kundu
<b>Patron:</b>	Lance McCallum MP (Member for Bundamba)
<b>Future Development:</b>	Bob Edyvean

***Membership fees \$10 Joining Fee +\$35 for 1 year***  
***daily fees \$3 plus \$5.00 lunch***

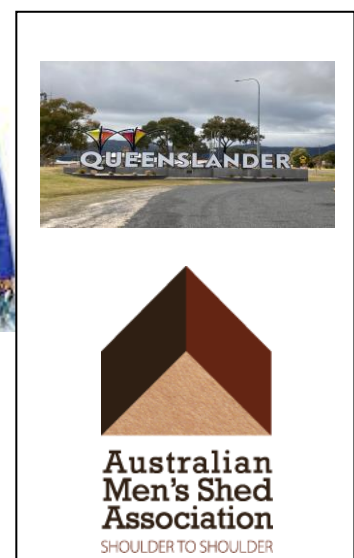
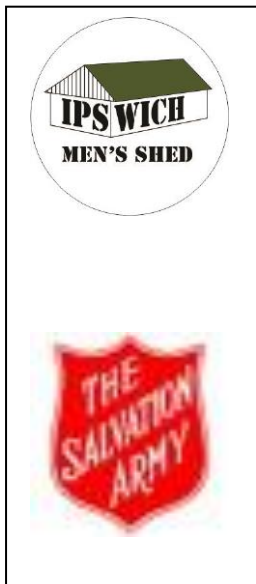

SAD PASSING  
BRADLEY MOORE  
(SHAKY)



R.I.P. BRAD (PAST MEMBER)



JOHN WILLIAMS (SAD NEWS)  
REPORTED THAT HIS WIFE THELMA LOST HER 15-YEAR BATTLE WITH  
DEMENTIA LAST MONDAY AFTER 62 YEARS MARRIED.

Donation to Ips. Hosp. Museum:  
Thank you to Malcolm Meares for the donation of  
2 cutting boards/bread boards to Ipswich.  
Hospital Museum for their fund-raising raffles.



#### TIMBER DONATIONS

Any donations of timber coming into the shed are to be passed through John Kenneally, Rob Crepin or Brian Parker. We have a large stock of usable wood, and it is feared we have become a dumping ground for people wanting to save dump fees. Any wood is to be of usable quality within the foreseeable future.



Queensland Men's shed association  
Governance Seminar: QMSA are holding a 2 day.  
Governance seminar on 16 and 17 April.

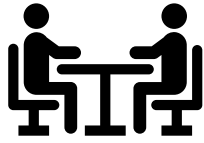

Terry and Bob Edyvean will attend.

**NEWS!! MEMBERSHIP- CAPPED AT 135**

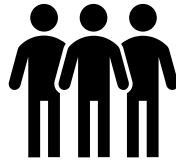

**TIG WELDING COURSE A HIT!**  
**THANKS NEVILLE SARGOOD**

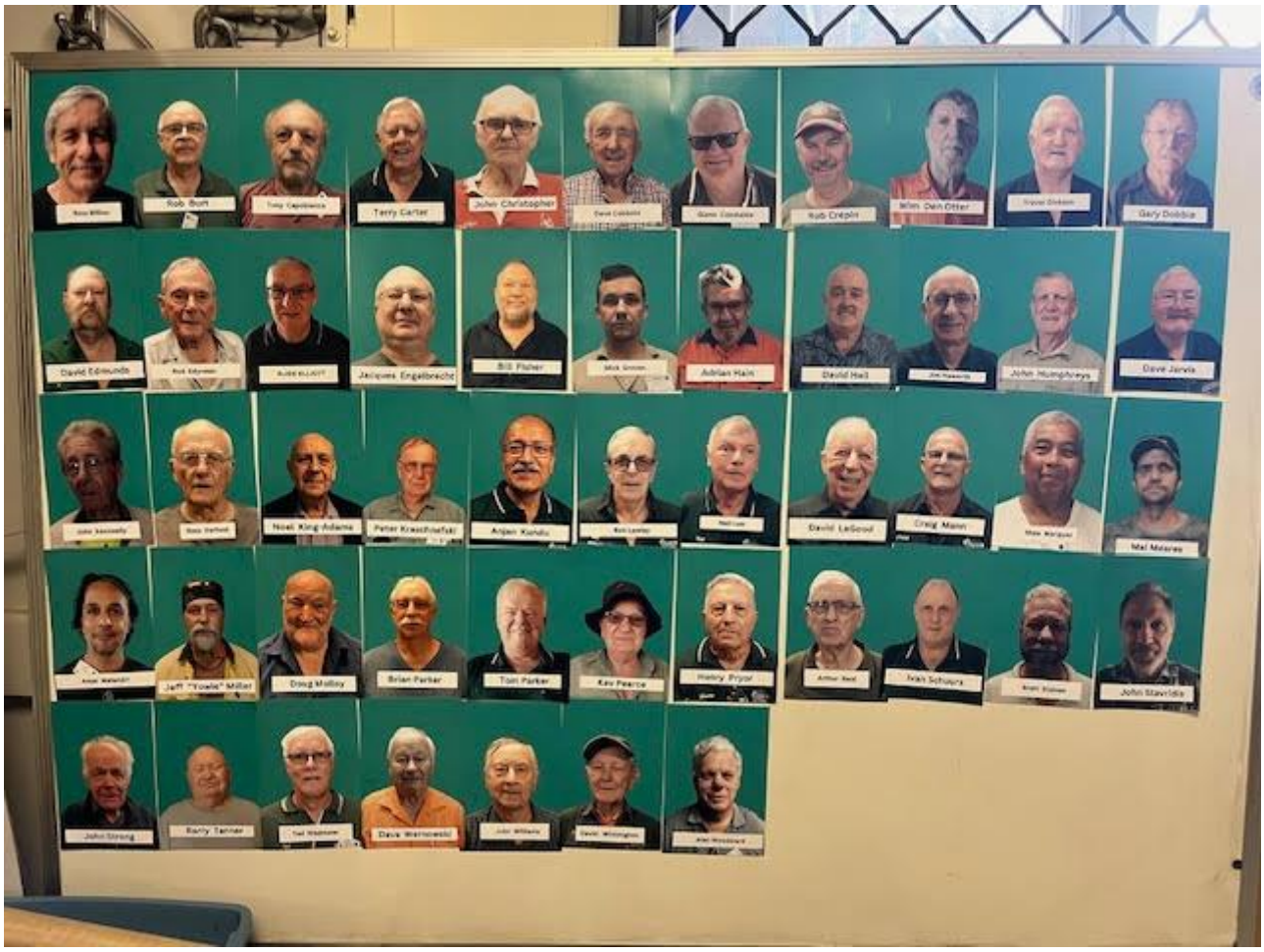

**PHOTO WALL PROGRESSING WELL !**  
**THANKS IVAN**



**THE BRIDGE PROJECT -WELL DONE TEAM !**

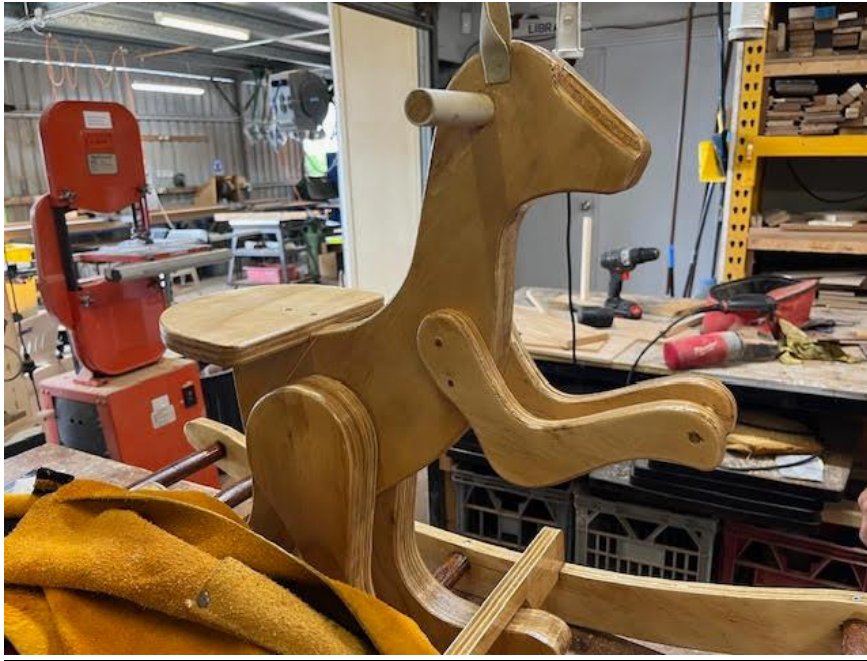

**A ROCKERROO!**  
**BY ERIC JONKER !**



**WHO KNOWS ANYONE IN THIS PIC**  
**A PRIZE FOR THE NAMES ?-2 MEMBERS**



---

## ***NEW SAW***

### **Overview**

This industrial quality ST-12D table saw manufactured in Taiwan and is practically compact in size but of very robust construction and primarily designed to rip through all the hard timbers that is required in many of today's professional workshops.

The secret to this great saw is the heavy-duty trunnion that supports the large 305mm blade & drive motor is substantially rigid so it can handle & withstand the workload to perform accurate cuts all day. Furthermore, connected to this mechanism are the two smooth action dials with locks to adjust the desired blade height & tilt angle for each required set up. Like all good industrial saws this saw is built with superior strength in mind and the massive total weight of 249kg is a great example of that.

The main table is extremely heavily webbed cast iron which provides a rigid mounting point to connect the trunnion mechanism to support the 305mm main blade. The induction motor power is provided by a 3.75kW / 5hp 415V via three A-section belts that will drive the blade through the most stubbornness timbers. The heavy-duty fence securely locks onto the front and rear of the extra-long square metal tubes to allow a huge 1220mm ripping capacity.

This great saw also includes a mitre guide, mobile wheelbase kit that allows you to move the saw around your workshop and a rear dust port that will remove internal dust from underneath the blade when connected to a comparable optional dust extraction system.

**OPERATORS MUST BE TRAINED PRIOR TO USE**



**WE NOW HAVE THE PLANS FOR RE-INSTALLATION**  
**WE NEED A TEAM TO START THE PROCESS?**

- **ACCESS LOCATION**
- **ACCESS STOCK ON HAND**
- **GET ELECTRICAL 3 PHASE INSTALLED**

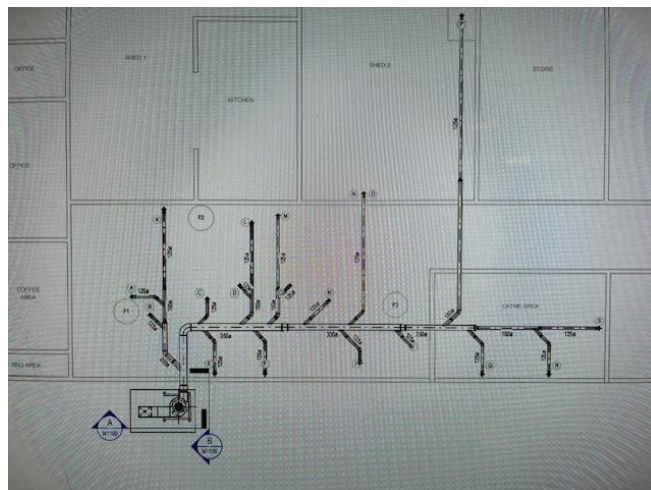





**TERRY BATES**  
**WE RECENTLY CELEBRATED TERRY'S LIFE**  
**SADLY MISSED**



**RECENT BIRTHDAYS-TERRY, BARRY AND TED**



### **DEAN AND TED AT THE BEGINNING IN 2011**

Ipswich men's shed The Beginning ALL Aussie boys need a shed. So the saying goes... and it seems that they need one even more as time goes by. The Bundamba Men's Shed was opened on Monday and looks set to be an oasis for men looking to shoot the breeze and engage in creative activities. Ipswich Men's Shed steering committee president Dean Olafsen said the shed "is a place you can do things with your hands and also open up your heart as well". He said the shed catered for men from 18 to 80 but "predominantly the target group is post-60". "They are retirees who often get lonely, depressed and bored under their wives' feet," he said. "There will be a range of activities such as woodworking, metalworking and tinkering with cars for those who were petrol heads when they were younger. We hope to have social programs, bus tours and lunches...and a health system where guys can get checkups and listen to talks from dieticians. I've got a dream that over time we'll be able to extend the shed and have an annexe where there can be counselling and support. A lot of guys carry hidden and buried grief." The shed is a joint project with the Salvation Army of Bundamba who have made the building available. Mr Olafsen said funding was provided by the Mayor Paul Pisasale, Cr Bruce Casos with assistance from Federal MP Shayne Neumann. The shed was flood damaged and has been restored by workers from the former State Government's Skilling Queenslanders for Work program.

**WE WISH DEAN ALL THE BEST AND SALUTE HIM FOR HIS IDEA TO START THE SHED.**

**HE MUST BE PROUD OF OUR ACHIEVEMENTS TO DATE!**



# Ipswich Men's Shed PLANT & GARAGE SALE

**Saturday 4th May 2024**  
**7am to 1pm**

---

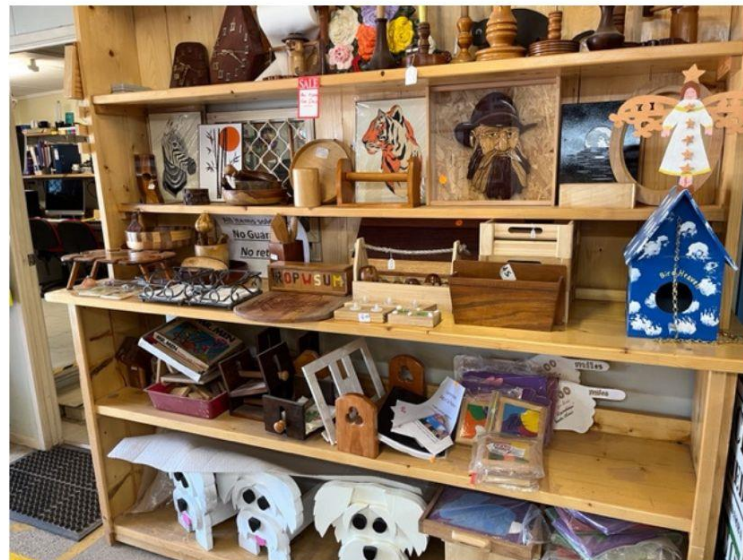

**3A Mining Street**  
**Bundamba**